This product is now proudly being offered under the ASSA ABLOY ACCENTRA™ brand, effective June 20, 2023. Visit YaleCommercial.com/en/Today for support and information.

Notes:
1. Do not scale drawing

2. For strike preparation refer to:
   495 Strike - Template No. 7102-0005
   497 Strike - Template No. 7102-0003

3. The 5400LN locks can be installed on 1-3/8" (35mm) thick doors by using two (2) **#14-5401-6644-200** spacers under the inside and outside roses.

4. Backset: 2-3/4" (70mm) standard
   3-3/4" (95mm) to order
   5" (127mm) to order

5. For H.M. door preparation refer to Template No. 7150-8006

6. All dimensions given in inches (mm).

7. 3/8" (9.5mm) minimum raceway thru door to electric hinge, location optional by door manufacturer.

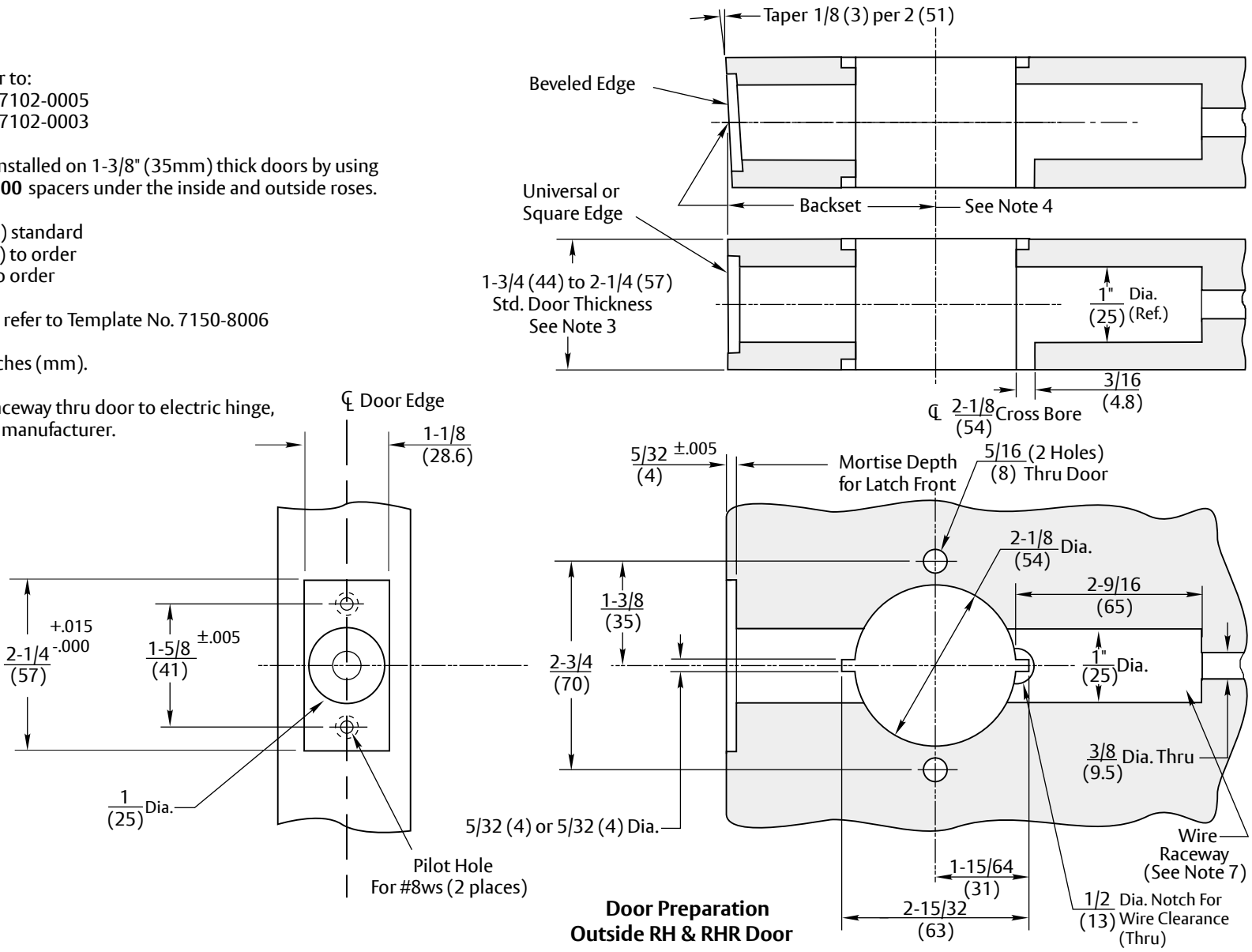

Door Preparation
Outside RH & RHR Door

Experience a safer
and more open world

Copyright © 2006, 2023, ASSA ABLOY Access and Egress Hardware Group, Inc. All rights reserved. Reproduction in whole or in part without the express written permission of ASSA ABLOY Access and Egress Hardware Group, Inc. is prohibited.

5480LN & 5490LN Series Solenoid Controlled Cylindrical Locks
Wood Door Preparation
2-3/4" (70mm) and Optional Backsets

Template Number: 7150-8007
Sheet: 1 of 1
Date: 12/23

ASSA ABLOY

1-855-557-5078
www.assaabloy.com